

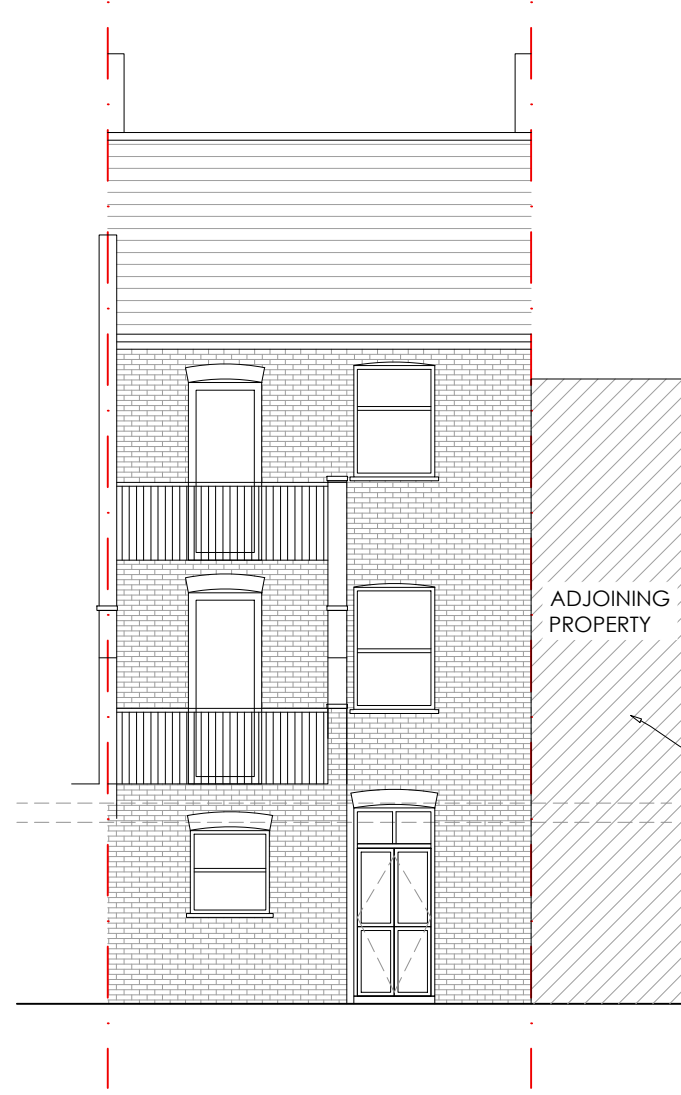

EXISTING FRONT ELEVATION

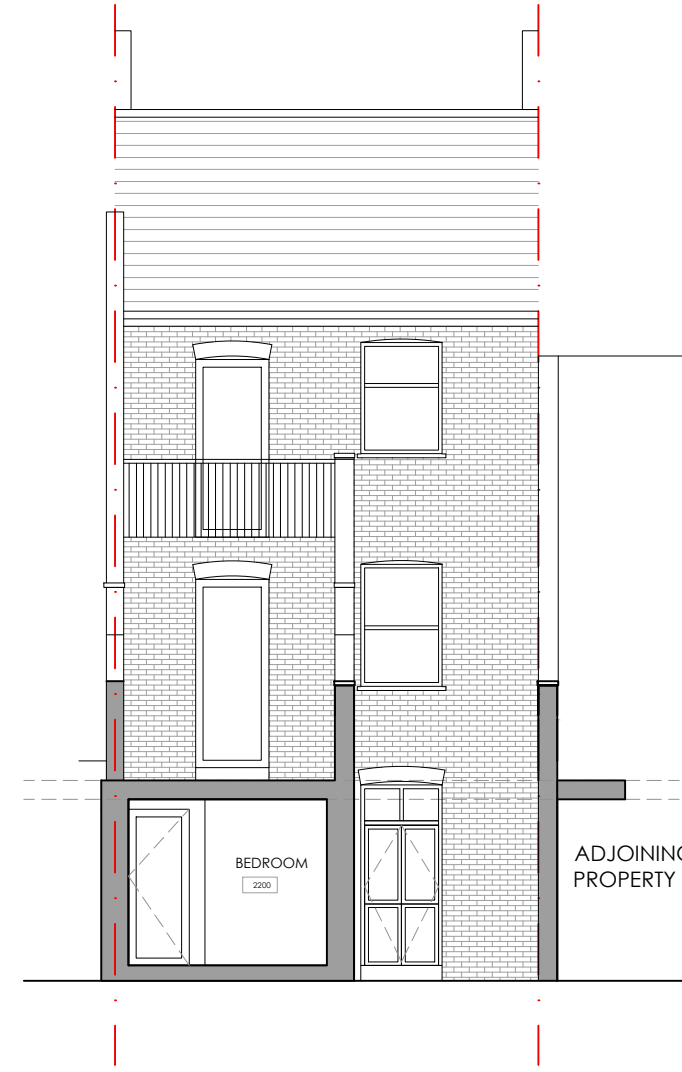

EXISTING REAR ELEVATION



PROPOSED SECTION AA



**DESIGN
EXTENSION**

125, 420 London road,
Croydon, CR0 2NT

Tel: 020 7856 0495

E: planning@designextension.co.uk

www.designextension.co.uk



Planning Application



Client

-

Site

-

62a Gascony Avenue,
NW6 4NE

-

SIDE EXTENSION

-

-

Existing elevations and
section A

-

-

-

Drawn

01

Mar /17

E102

1:100 @ A3

Notes:

This drawing is copyright © 2016.

1. This proposal is based on surveys carried out

2. The proposal is subject to all statutory approvals

3. This proposal must not be used for any other purpose

other than stated above.