

LEGEND

- EXISTING
- PROPOSED



**DESIGN
EXTENSION**

125, 420 London road,
Croydon, CR0 2NT
Tel: 020 7856 0495
E: planning@designextension.co.uk
www.designextension.co.uk

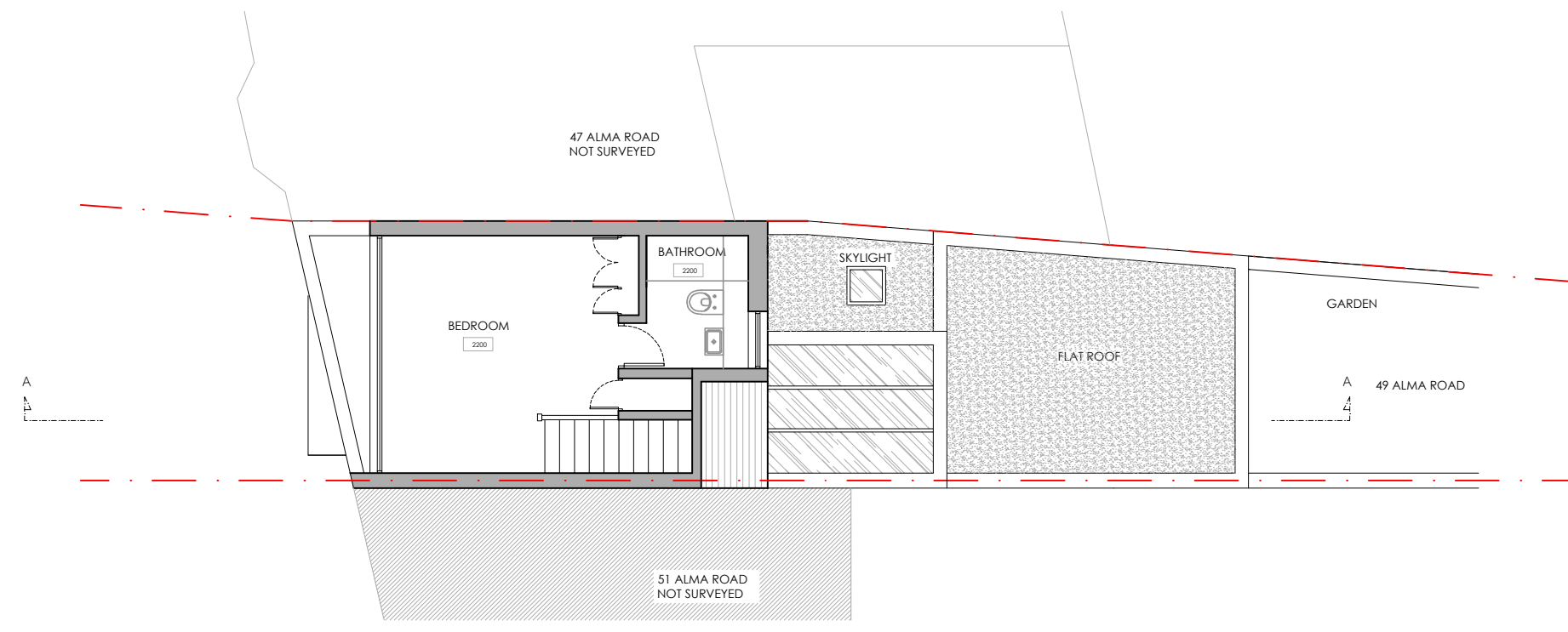

PROPOSED ATTIC FLOOR PLAN (NO CHANGES)

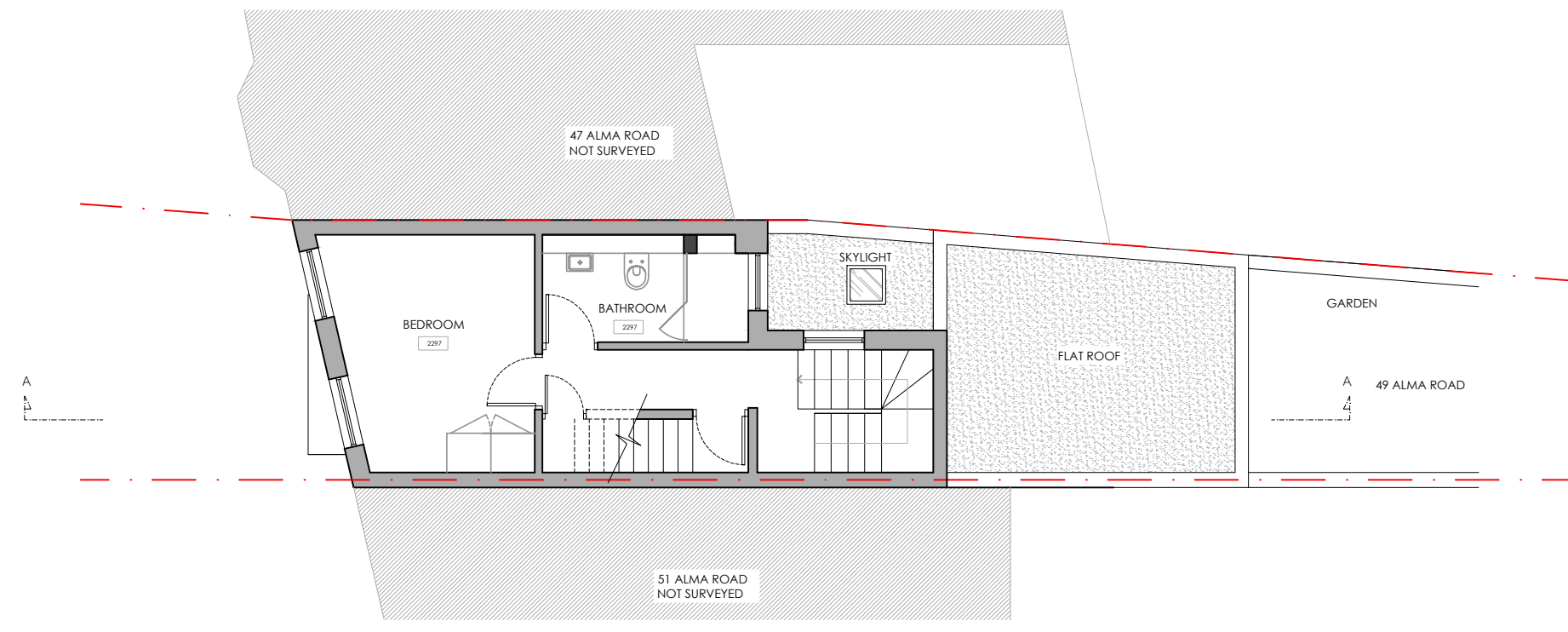

PROPOSED FIRST FLOOR PLAN



Planning Application

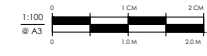

Client
Ian and Kate Stanbury

Site
**49 Alma Road
SW18 1AE**

Project
Rear Extension

Document
**Proposed
Floor Plans**

Drawn	Rev	Iss	Date
00	-	00	Jan/17
P102	1:100		

Notes
This drawing is copyright © 2014.
1. The drawing is not to be copied.
2. The proposed is to be taken in accordance with the planning application.
3. The proposed is subject to all statutory requirements.
4. The proposed must not be used for any other purpose other than stated above.